KAHLHORN
Technischer Handel

Dipl.-Ing. (FH) Peter Kahlhorn
Rambeeler Str. 6
23936 Upahl
UID: DE 174 168 707

E-Mail: info@kahlhorn.com
Web: www.kahlhorn.com

Push-button switch, N/O contacts, 2-pole - Marquardt 1281.0106

Manfacturer:	Marquardt
Type:	1281.0106
Product no.:	499
Weight:	0.020

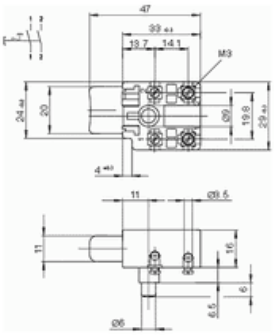

Details

2-pole N/O contacts without locking mechanism with power on lock.
An operation of the switch is only possible, if before the locking button is pressed.

Suitable for chainsaws, e.g. AEG

Specifications

Switching function	On-off
Connection	Screw terminal
Switching capacity	8(8)A 250V~ +++